

MEET. PLAY. LEARN. SMILE.

2023
ONSITE
GUIDE



OCT. 5-7, 2023
SMILECON.ORG • #ADASMILECON
ORLANDO, FL



Smiles are inviting, universal, and irresistible. They **spark joy** for all those around them. Dentists and their teams work tirelessly to create them, and you should be **rewarded** with time of your own to smile.

Our reimagined event will do just that. We will **banish boring** and **share smiles** through **electric** events, **dynamic** speakers, **hot-off-the-press** content, and a **community** that's Ahhh-mazing! Every touchpoint at SmileCon will **excite and delight**, all while inspiring you to keep creating new smiles.



WELCOME LETTER



Welcome to SmileCon 2023! You have arrived at a dental meeting like no other. This is where memories will be created, and we can't wait to share them with you.

As part of the SmileCon magic, you will be able to participate in **new immersive learning experiences** offering the best speakers in dentistry, presenting on the most fascinating and innovative topics for everyone in the practice, including a focus on the **future of dentistry with AI**. Our Women in Dentistry Leadership Series has developed into a not-to-be-missed event with a **fierce panel of trailblazing women**. I must thank Dr. Nan Tertel, our Learning Experience Chair, for her unwavering dedication in creating the programming for CE.

The Opening Session kicks off this year's SmileCon experience, with actor and author Constance Wu, the cellists and dental residents, member stories, and more. It's going to be Ahhh-mazing!

Get ready for an unforgettable evening of magical fun at **Universal Islands of Adventure** on Thursday. This event is for the entire family and team. Let's introduce Harry Potter to the ADA and go on some adventures together!

In Dental Central, the heart of SmileCon, there are so many ways to Meet, Play, Learn, and Smile. Spend some time in the **new Wellness and Oral Medicine Hubs**, play and learn in the **Oral Pathology Escape Room** and the ever-popular **Dental Team Hub**, or share your smile and kick back in a Smile Lounge. On Friday and Saturday, swing by the ADA Hub and **cheer on your future colleagues** during **Dental Olympics**. Amid all the learning fun, make sure to stop and visit our premiere exhibitors to take advantage of show specials, learn about new instruments, and find out what's new in technology. They are very excited to be here and can't wait to meet you!

Bring everyone from the youngest to oldest to the **Grin & Goblin' Fest** on Friday night. Come and enjoy a family-friendly fall festival before entering a spooky, creepy party with live music and magical surprises. And if you are a new dentist, keep the night going with an **After Party** for the grown-up goblins!

I am so excited to see the magic come alive here at SmileCon! It has been my honor and pleasure to be the 2023 Meeting Chair, and this transformative event could not have been possible without my fellow Committee on Annual Meeting members, so thank you. We are ALL looking forward to seeing your SMILES.

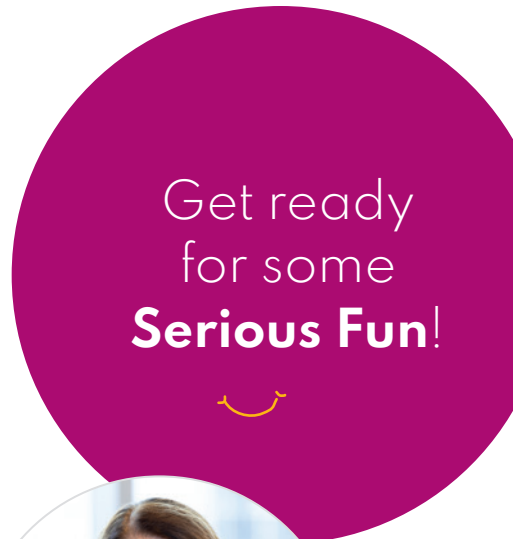

Melanie R. Love, DDS
2023 Meeting Chair

Committee members

Dr. Michael D. Medovic
2023 Chair

Dr. David J. Manzanares
2023 Vice Chair

Dr. Melanie R. Love
2023 Meeting Chair

Dr. Nanette C. Tertel
2023 Chair, Learning Experiences

Dr. Bertram J. Hughes
2023 Chair, Committee on Local Arrangements

Dr. Kayla C. Klingensmith
2023 New Dentist Member

Mr. Judd C. Burns
2023 American Student Dental Association Liaison

Dr. Peter C. Shatz
2024 Meeting Chair

Dr. R. David Resch
2024 Chair, Learning Experiences

Dr. Glenn C. Dubroc Jr.
2024 Chair, Committee on Local Arrangements

Dr. Roopali Kulkarni
Dr. Daryn Lu

Dr. Victor Rodriguez
Dr. David A. Schimmel

Dr. Brenda S. Shah
Dr. Jill Torkeo



SMILECON SCHEDULE OF EVENTS



Wednesday, Oct. 4

12:30–5:30 p.m.
1–5 p.m.
4–8 p.m.

Shuttle Hours (running with limited service)
Attendee Registration
Remote SmileCon Attendee Badge Pick-Up, Hilton Orlando, Lobby Level, Conference Registration

Thursday, Oct. 5

6–7 a.m.
6:30 a.m.–6 p.m.
7 a.m.–5:30 p.m.
7–11 a.m.

7:30 a.m.–8 a.m.
8–9:30 a.m.
9:30 a.m.–5 p.m.
10 a.m.–1 p.m.
9:30 a.m.–12:30 p.m.
1–2 p.m.
2–5 p.m.
7:15 p.m.–Midnight
7:30–11:30 p.m.

Yoga Flow, ClassPass Workout at Hyatt Regency Orlando
Shuttle Hours
Attendee Registration
Remote Attendee Badge Pick Up, Hilton Orlando, Lobby Level, Conference Registration
Continental Breakfast
Opening Session with Constance Wu, see page 11
Dental Central, get in on the action
CE Courses and Hands-On Activities—Time to get learnin'
Give Kids A Smile® Pack and Give Back Event, see page 10
Break in CE, Visit Dental Central!
CE Courses and Hands-On Activities
Universal Shuttle Service
A Night at Universal Islands of Adventure

Friday, Oct. 6

6–7 a.m.
7 a.m.–6 p.m.
7 a.m.–5:30 p.m.
8–11 a.m.
9:30 a.m.–5 p.m.
11 a.m.–1 p.m.
1–2:30 p.m.
1–4 p.m.
5–7 p.m.
6–7:30 p.m.
8–10 p.m.

Yin Yoga ClassPass Workout at Hyatt Regency Orlando
Shuttle Hours
Attendee Registration
CE Courses and Hands-On Activities
Dental Central—Come help create the buzz
Break in CE—Visit Dental Central!
10 Under 10 Reception
CE Courses and Hands-On Activities—Snag more CE credits
Grin & Goblin' Fest—Bring your besties and your fam and party
Return Shuttle Service to hotels from Grin & Goblin' Fest
New Dentist After Party at Descend 21, Hyatt Regency Orlando



Saturday, Oct. 7

6–7 a.m.
7 a.m.–3:30 p.m.
7:30 a.m.–3 p.m.
8:15–9:30 a.m.
9:30 a.m.–2:30 p.m.
10 a.m.–1 p.m.
1–2:30 p.m.

Yoga Flow, ClassPass Workout at Hyatt Regency Orlando
Shuttle Hours
Attendee Registration
Saturday Keynote—Be ready to be inspired
Dental Central—Score some last-minute deals
CE Courses and Hands-On Activities—Rack up the credits
Closing Party in Dental Central—Farewell for now, see you in New Orleans!

Got a question? Ask the Smile Squad or Flossie!



Need help navigating Dental Central? Wondering where to grab your SmileCon® merch? Where the Grin & Gobbli' Fest will be? Or can't find your course location?

Just look for the smiling faces wearing the blue Smile Squad uniform!

You can find the team in various locations in the Orange County Convention Center (OCCC)—at registration, the information counter by the main entrances, or floating throughout SmileCon.

No matter the question, they're here to help!

Smile Squad Sponsored by: **LANDS' END BUSINESS**

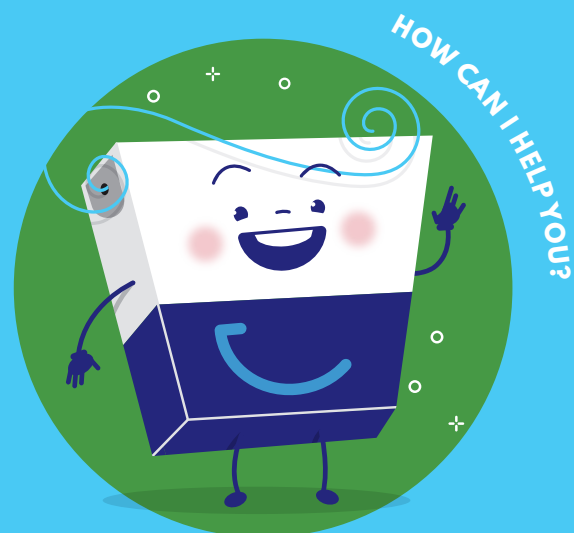

Hi, I'm Flossie, the AI chatbot for SmileCon, nice to meet you! I'm here to help answer your SmileCon questions. It's really easy to talk to me—just **scan the QR code below** or **text 'Hi' to 844.937.3613** and I'll text you back.

Scan the Code to **Ask Flossie!**

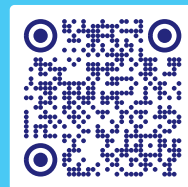

TABLE OF CONTENTS

Meet.

Dental Central
PAGE 15

ADA Hub
PAGE 16

Wellness Hub 
PAGE 20

Tech Hub
PAGE 22

Dental Team Hub
PAGE 21

Oral Medicine Hub
PAGE 23

Podcast and Influencer Hub
PAGE 26

Industry Hub
PAGE 24

Give Kids a Smile® Pack and
Give Back Event
PAGE 10

Dental Olympics
PAGE 25

Mobile App
PAGE 7

General Information
PAGE 8

Chair Letter
PAGE 1

Committee Members
PAGE 2

New Dentist Experience
PAGE 31

Play.

Opening Session
PAGE 11

Saturday Keynote
PAGE 29

Universal Islands of Adventure
PAGE 12

Grin & Gobbli' Fest
PAGE 13

Closing Party
PAGE 27

Alumni Receptions
PAGE 28

New Dentist After Party
PAGE 30

Dental Central 
PAGE 15

Learn.

New Dentist Experience 
PAGE 31

CE Course Grid
PAGE 36

CE General Information
PAGE 34

Dental Team Hub
PAGE 21

Tech Hub
PAGE 22

ADA Hub
PAGE 16

Industry Hub
PAGE 24

Oral Medicine Hub
PAGE 23

Wellness Hub
PAGE 20



Smile!

SMILECON STORE

Snag some SmileCon® merch for you or for your dental team who couldn't come to Orlando.

Get your official gear at the SmileCon Store located at **Booth 2649 in Dental Central**. All pre-orders can be picked up during store hours by showing your badge and identification.

STORE HOURS:

Thursday, Oct. 5 9:30 a.m.–5 p.m.
Friday, Oct. 6 9:30 a.m.–5 p.m.
Saturday, Oct. 7 9:30 a.m.–2:30 p.m.



MOBILE APP

SmileCon Mobile App—Streamline your SmileCon® experience with the ADA Events mobile app!



Smile. Snap. Share!

The app can help you:

- View courses, add favorites and plan your schedule
- Verify your CE
- Search speakers
- Find Exhibitors
- See floor plans
- Check the shuttle schedule
- Network
- And more!

How to get the app:

STEP ONE:

Scan the QR code to the right. Or visit the App Store or Google Play and search **ADA Events**. To use the app on a computer, go to ADA.org/education/smilecon/smilecon-mobile-app.

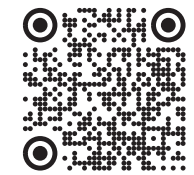

STEP TWO:

Download and open the app.

STEP THREE:

Log in with the Reg ID on your badge.

MOBILE APP AND CE HELP DESK

At the Solutions Center, Level 2, near S220

Wednesday, Oct. 4 1–5 p.m.
Thursday, Oct. 5 7 a.m.–5:30 p.m.
Friday, Oct. 6 7 a.m.–5:30 p.m.
Saturday, Oct. 7 7:30 a.m.–3 p.m.

new! SmileCon® Button Quest



Collect all 7 limited-edition SmileCon buttons*!

Stop at these locations throughout Dental Central and look for the button ambassador:

- Info Desk (start here!)
- ADA Hub
- ADA Member Advantage
- Hope for the Day @ Wellness Hub
- Podcast and Influencer Hub
- Oral Medicine Hub
- Future Meetings Booth

After collecting one of each of the 7 buttons, stop by the Future Meetings Booth to be entered to win!

Visit the Info Desk to start your quest!

*While supplies last

#ADASmileCon

The official meeting hashtag is **#ADASmileCon**. Be sure to add it to all of your social media posts from SmileCon!



Like the **American Dental Association**.



Follow us on
 Twitter: **@AmerDentalAssn**
 Instagram: **@americandentalassociation**

GENERAL INFORMATION



SmileCon® Location

All events will occur at the **Orange County Convention Center South Building** unless otherwise indicated.

LOCATION:
9899 International Dr.
Orlando, FL 32819

Attendee and Exhibitor Registration

LOCATION:
Level 2, near S220

Here attendees can buy or upgrade a pass, purchase event tickets, or register for Hands-On Activities with open seats (Smile Pass and Platinum Pass holders only).

Badge and Tote Bag Pick-Up

LOCATION:
Level 2, near S220

All SmileCon attendees will receive a SmileCon 2023 tote bag while supplies last, which may be retrieved in the registration area with a badge scan. Bags are available to everyone with a SmileCon Registration Pass.

Badge Icon Key

REGISTRATION TYPE:
D-Dentist
S-Student
T-Team
G-Guest

Solutions Center

LOCATION:
Level 2, near S220

Need help accessing the ADA Events mobile app or getting CE verification? Stop by the Solutions Center for assistance.

Pre-registration is not required for Presentations or Experiences & Conversations

Entry to Presentations is first-come, first-served; your badge will be scanned at the classroom entrance. Dental Central Pass holders may only attend sessions in Dental Central (exhibit hall). To view complete course schedules and descriptions, visit the mobile app or the Agenda Builder on the [Learn page at SmileCon.org](#).

ADA Hub

LOCATION:
Booth 2339, Dental Central

The ADA will have a central presence in Dental Central to welcome you, help you navigate ADA membership benefits, and give you a place to connect with other ADA member dentists.

Emergency Information

For non-emergencies, dial ext. 5-1119 from any house phone for the Security Command Center. The security division can be contacted from outside the convention center by dialing 407.625.1119.

Outside the center: Dial 911

First Aid/Medical Station

LOCATION:
Lobby, near escalators by S230

Friends of Bill W.

LOCATION:
Orange County Convention Center, Level 3,
Room S322

HOURS:
Thursday, Oct. 5 7-8 a.m. and 5-6 p.m.
Friday, Oct. 6 7-8 a.m. and 5-6 p.m.
Saturday, Oct. 7 7-8 a.m. and 1-2 p.m.

International Attendees

The ADA extends a warm welcome to all international attendees. We are pleased to be your host for three days of excitement, education, and networking opportunities. Multilingual staff will be available to help you at Registration. If you registered in advance, bring your registration confirmation email (from ADA SmileCon Meeting Customer Service) to the Registration Area or to a Badge Pick-Up Station to receive your registration materials.

Lost and Found

LOCATION:
Lobby, near S230

Lost and found items may be turned in at the Info Desk and will be managed by RA Security. Items found in the convention center or on SmileCon shuttles will be returned to the Info Desks.

Media

ADA PRESS BADGE PICKUP LOCATION:
Level 2, near S220

HOURS:
Thursday, Oct. 5 7 a.m.-3 p.m.
Friday, Oct. 6 9 a.m.-3 p.m.
Saturday, Oct. 7 9 a.m.-Noon

Visit the Registration page at [SmileCon.org](#) for the press guidelines. For any media registration questions, please email mediarelations@ada.org.

Course Locations

All courses are located on Levels 2 and 3 in the Orange County Convention Center. Course locations are found on pages 36-46 of this Onsite Guide and in the ADA Events mobile app.

Dental Central Hours (Exhibit Hall)

LOCATION:
South Hall A and B

Thursday, Oct. 5 9:30 a.m.-5 p.m.
Friday, Oct. 6 9:30 a.m.-5 p.m.
Saturday, Oct. 7 9:30 a.m.-2:30 p.m.

Mothers' Room

LOCATION:
Level 2, near S210, Wellness Room

SmileCon Store

Grab your exclusive SmileCon merch for yourself or friends back at home. The SmileCon Store is located in Dental Central, Booth 2649. Any pre-ordered items can be picked up while the hall is open.

Transportation

ADA SHUTTLE BUS SERVICE:

The ADA provides complimentary shuttle transportation for attendees between several official SmileCon hotels and the convention center. Shuttle routes will drop off and pick up in front of the Orange County Convention Center South Building. Shuttle routes and schedule can be viewed in the ADA Events app under Info.



Join the ADA Foundation for philanthropy & fun!

Give Kids A Smile® Pack & Give Back Event

Thursday, October 5 | 9:30 a.m.–1 p.m.
Philanthropy Hub, Dental Central

Can you spend a few minutes to help local Orlando school children?

If so, stop by the Pack & Give Back event to help pack backpacks with nutritious food, toothbrush, toothpaste and oral health education material.

ADA Foundation®

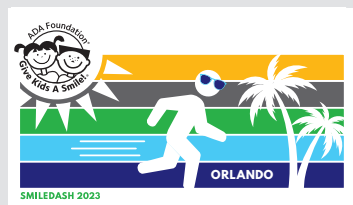

SmileDash 5k Fun Run Meet-Up

Friday, October 6 | 6 a.m.
Hilton Orlando Lobby

Are you ready for a wellness challenge?

Consider joining fellow attendees for a 5k fun run. Log these miles with any other distance activity from September 23–October 7 to join the SmileDash challenge—all in support of GKAS.

Add it to your registration in the ADA Events app or at the registration desk.



Colgate Bright Smiles, Bright Futures Education and Screening Event

Thursday–Saturday, October 5–7
Dental Central

Stop by to take a look at the Colgate Bright Smiles Bright Futures mobile dental van and learn about the great work they are doing for children in the Orlando area and nationwide.



Volunteer Stories

Friday, October 6 | 3:45 p.m.
Dental Central, ADA Hub

Interested in learning how to use your dental skills to improve lives of those less fortunate both in the U.S. and internationally?

Visit the ADA Hub to hear compelling and emotional stories about your colleagues dental volunteer experiences and how you, too, can be involved.

OPENING SESSION

Experience the Opening Session powered by the voices of ADA members

Opening Session

Thursday, Oct. 5, 8–9:30 a.m.

South Hall A

Get there early for a continental breakfast, beginning at 7:30 a.m.

Opening Session Keynote Speaker Constance Wu

Actor and author Constance Wu will share her journey to wellness, one of the key themes of SmileCon®.



Your Member Hosts

Steph Ganter (left), DDS, MS, FICD, FACD, and Bobby McNeill (right), DDS, MD, FICD, FACD, the creators of the Between Two Teeth YouTube channel, will keep you pumped up during the Opening Session and Saturday Keynote.

Don't miss the fun...

Celebrate the winners of the ADA New Dentist Committee 10 Under 10 Awards



Ray Cohlmia, DDS
ADA Executive Director



George R. Shepley, DDS
ADA President

One unforgettable night, many adventures!

Thursday,
Oct. 5,
7:30–11:30 p.m.



Get ready for one of the **biggest parties** SmileCon has ever thrown, because we've reserved the **entire Universal Islands of Adventure theme park** just for you.

Featuring themed lands and cutting-edge rides, Islands of Adventure promises excitement around every bend.

TICKETS:

Universal Islands of Adventure

Smile Pass \$100

Platinum Smile Pass INCLUDED

Dental Central Pass \$100

Exhibitors \$100

Children 10+ years \$100

Children 3–9 years \$95

Children 2 and under FREE

Friends & Family Events Pass \$165

Includes Universal Islands of Adventure and the Grin & Goblin' Fest

Tickets can be purchased online at SmileCon.org, or at the **Registration Desk**. Badges and tickets are required for entry.

Shuttle will be provided between ADA host hotels and Universal. Universal shuttle hours are from 7:15 p.m.–Midnight. View the shuttle schedule in the ADA Events mobile app.



Tickets are required for this event.

GRIN & GOBLIN' FEST

Get ready for a **spooktacular** time!



Grin & Goblin' Fest

Friday, Oct. 6, 5–7 p.m.

Hilton Orlando



Celebrate everything you love about fall—Halloween, pumpkins, apples, witches, and more! This family-friendly event will be filled with fun activities for the little kids and big kids like you. **You'll have a bewitching time!**

A PARTY WOULDN'T BE COMPLETE WITHOUT...

Music 🎵

Come move dem bones on the funky and foggy dance floor with tunes from The Werd.

Food 🍷

Grab some bites, beverages, and sweet delights.

Fun 🎪

Have some wicked fun with strolling character that give you a fright and more surprises.

TICKETS:

Smile Pass and Platinum Smile Pass—INCLUDED!

Dental Central Pass—\$65 per person

Exhibitors—\$65 per person

Children 3 years and up—\$35 per child (Children 2 and under free)

Friends and Family Events Pass—\$165 per person (also includes ticket to Universal Islands of Adventure night.)

Purchase tickets online at SmileCon.org, or at the **Registration Desk**.

Badges are required for entry.



As one united voice, with the power of national, state and local partnership, we're primed to fuel the future and help our dentists thrive. From advancing legislation to designing the next generation of critical tools and resources, we're innovating with members, for members to make a collective impact.

[ADA.org/powerof3](https://ada.org/powerof3)

Commitment to Dental Insurance Reform



92 new laws reforming dental insurance enacted nationwide since 2020 achieved through public affairs partnership between state dental societies and the ADA which provided strategic and financial support as requested

Successful repeal of the McCarran-Ferguson Act to improve competition and transparency in the healthcare insurance industry

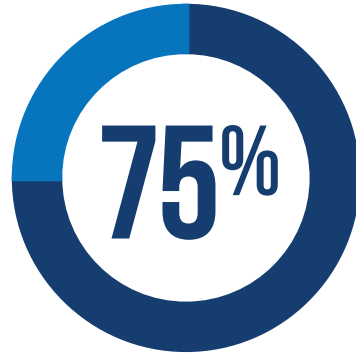

of your ADA membership dues support advocacy, scientific research & standards and your state & local society

\$3,200*

additional savings on average with a 10-year refinanced loan through ADA's student loan refinancing

*Visit laurelroad.com/ada

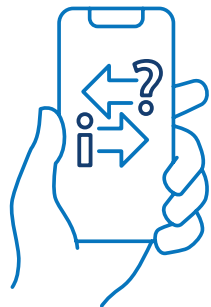

108,000+

conversations with dentists who turned to the ADA for personalized support over chat, email and phone in 2022



20,000+

members got 1:1 support with dental benefits, credentialing and coding issues from ADA's Third Party Payer Concierge™

103,000+

dentists have reduced administrative burden through the use of ADA's credentialing service, powered by CAQH®

7M+

children have received oral health services since 2002 through Give Kids A Smile®



\$5M

secured in federal funding strengthening community programs for FY2023

Cutting-edge Research and Expert Commentary

- **Scientific findings** from the ADA Science and Research Institute (ADASRI), JADA, PracticeUpdate, plus clinical practice guidelines
- **Latest industry trends** from ADA Health Policy Institute
- **\$2,500+ savings** with access to the latest scientific literature, clinical textbooks & scientific journals



9,600+

dentists belong to the ADA Practice Transitions™ (ADAPT) network of dentists who are buying/selling practices, hiring associates, or looking for a job

DENTAL CENTRAL

Dental Central—the heart of SmileCon®!

Learning experiences, the latest in products and dental technology, networking—you can find all this and more in Dental Central, our exhibit hall. Miss a day and you may miss a lot!

DENTAL CENTRAL SCHEDULE

Thursday, Oct. 5 and Friday, Oct. 6

9:30 a.m.–5 p.m.

Saturday, Oct. 7

9:30 a.m.–2:30 p.m.

Join us from 1-2:30 p.m. for the Closing Party!

MAKE TIME FOR THESE MUST-SEES AND DOS:

- Try to escape the Oral Pathology Escape Room in the new Oral Medicine Hub, see page 23
- Scan your way to a \$500 prize in the Dental Team Hub Scanning Battle, see page 21
- Whip up a tasty smoothie using bicycle power in the Wellness Hub, see page 20
- Get the scoop on AI and other dental technologies in the Tech Hub, see page 22
- Visit the Dental Olympics competition in the ADA Hub and root for your favorite school, see page 25
- Be part of the show and interact with dentistry's top podcasters in the Podcaster and Influencer Hub, see page 26
- Get insight into what's hot in dental products and services in the Industry Hub, see page 24
- Discover how your ADA membership works for you at the ADA Hub, see page 16.



THRIVE ON WITH SUPPORT YOU NEED AT **THE ADA HUB**



DR. TIMOTHY OH
member since 2009

Dental Central, Booth 2339

Dive into the most requested member value topics — career, financial and wellness — with subject matter experts.

Connect with the tripartite! Together, we're fueling the future. Learn more about member benefits, and visit with the Florida Dental Association in Booth 2359.

Learn how the ADA is partnering with other organizations to support the mobility of dentists and dental hygienists through the development of a new interstate compact.

Unwrapp more with your ADA

Member App. See how this perk can help elevate your career. And don't forget to enter to win an 'Appiness Box in our daily raffle!

Watch the action and cheer your favorites as future dentists compete during the second annual SmileCon® Dental Olympics.

STEP INTO THE METAVERSE

Put on a Meta Quest virtual reality (VR) headset and step into one of our two VR experiences.

In **Career Paths Discovery: A Virtual Reality Experience**, you will be in a practice setting and experience firsthand accounts from practicing dentists, gaining access to content and resources to guide your journey. Jump into one of **three unique career pathways** — **clinical dentistry, dental faculty, or military dentistry.**

Join **Dr. Jose-Luis Ruiz for Veneer Prep: A Virtual Reality Experience.** Watch and listen as Dr. Ruiz explains how to prep a tooth for a veneer while viewing from an operatory in the Metaverse.



Take a quick, post-experience survey for your chance to win your very own Meta Quest!



ADA HUB THEATER SCHEDULE

The theater will be hoppin' every day of SmileCon with events from Career Services, the New Dentist Committee, and Dental Olympics.

THURSDAY, OCTOBER 5TH

11:30 a.m.–Noon	"Let's Talk Careers" Ask Me Anything	Career Services
12:30–1:30 p.m.	When a Procedure Doesn't Go as Planned	ADA New Dentist Committee
3:30–5 p.m.	New Dentist Committee Town Hall of Mentorship	ADA New Dentist Committee

FRIDAY, OCTOBER 6TH

11:30 a.m.–Noon	"Let's Talk Careers" Ask Me Anything	Career Services
1–2:30 p.m.	10 Under 10 Award Reception	ADA New Dentist Committee
2:20–3:30 p.m.	Dental Olympics Opening Remarks and Trivia	
3:45–4:45 p.m.	Volunteer Stories	ADA Foundation

SATURDAY, OCTOBER 7TH

1–1:30 p.m.	Dental Olympics Final Trivia Competition
1:45–2 p.m.	Dental Olympics Award Celebration

For more information on **Dental Olympics** see page 25

NEW!

ADA Career Services @ ADA Hub



Take the Next Step in Your Career

@ SmileCon 2023

ADA Career Services is creating end-to-end experiences that follow dentists throughout their career journey. Join us as we make your ADA the one-stop shop for content, resources, and services along the dental career continuum. SmileCon 2023 is just the tip of the iceberg, and we think you'll love what we have to offer this year!



BOOTH 2653

CAREER EXPERIENCES

Career Paths Discovery: VR Experience

A first of its kind, the ADA is excited to share a sneak peak of its new immersive program, Career Paths Discovery: A Virtual Reality Experience. Put on a Meta Quest virtual reality (VR) headset and discover a world of new opportunities that could take your work in a whole new direction.

Come to the ADA Hub, near booth 2653, and experience for yourself:

- Clinical Dentistry
- Dental Faculty
- Military Dentistry



DR. SUZANNE EBERT

ADA Vice President, Dental Professional Career Services, is presenting two CE sessions designed to deliver insights and information that are key to a long, successful, and satisfying dental career.

CAREER PATHWAYS

Whether you are an early career dentist, or practicing for ten or more years, there are CE courses and discussion opportunities for you.

Continuing Education Courses

(5138) **Evaluating a Practice**
Discover what to look at when evaluating career opportunities.

Thursday
October 5, 2023
2–3:30 p.m. ET
CE: 1.5

(7119) **Beyond Salary: How to Negotiate the Best Contract for Your Goals**
Understand key terms that affect your pay as an associate.

Saturday
October 7, 2023
10–11:30 a.m. ET
CE: 1.5

Let's Talk Careers Ask Me Anything Sessions

These 30-minute sessions are a chance for any dentist, at any stage of their career, to ask a question to an ADA Career Expert. Get guidance and resources for every stop along your career journey.

Thursday
October 5, 2023
11:30 a.m.–Noon ET
@ ADA Hub

Friday
October 6, 2023
Noon–12:30 p.m.
@ ADA Hub

Personalized Career Counseling

Speak with a designated ADA representative who can guide you through your career options and provide resources. Schedule a private 15-minute career conversation with an ADA career expert!



Scan to book your 1-on-1 time now in Booth 2653



Find a New Position or Practice



Download the ADA Member App to take the Career Path Assessment

Ready to buy or sell a practice, or find a new associateship? ADA Practice Transitions can connect you with dentists who share your values and career goals. Get your Career Assessment results and schedule a 15-minute ADAPT profile review.



WELLNESS HUB

Start on a path to body, mind, and lifestyle balance

Visit the Wellness Hub for education and activities centered around the **6 stages of wellness**:

Mental/Emotional

Financial

Physical

Social

Occupational

Prosperity/Mindfulness



View the CE course schedule in the CE grid on pages 36-46 or view in the ADA Events mobile app.



Features:

BLENDER BIKE

Exercise your physical health while producing a delicious smoothie! Bike your way to a sweet treat.

WELLNESS TRACK

Follow the floor decals to get your steps in while you explore the different Hubs in Dental Central.

WELLNESS WHEEL

Win a prize at the Hope for the Day® self-care wellness wheel! Spin the wheel to get items for your Self-Care Toolbox.

RELAXATION STATION

Take a mental health break and enjoy some quiet time away from the hustle and bustle of Dental Central.

ERGONOMIC STRETCH PARK

Come relax and refresh your muscles before your next CE course.

DENTAL TEAM HUB

Feel the camaraderie

with other dental teams in this space made for **YOU** (and yeah, your dentist). See what we have planned for the Dental Team Hub.



SCHEDULE OF EVENTS

Daily (all day): Stop in to test your scanning skills at the SmileCon® Scanning Battle! Compete to be the ADA Scanning Champion of SmileCon and win \$500!

Thursday, Oct. 5

Fedora Decorating: 11 a.m.–1 p.m.
Personalize your own fedora with a variety of embellishments.

Snack: Noon

Friday, Oct. 6

Create Your Own Flip Flops: 11 a.m.–1 p.m.
Be creative and design your own flip flops.

Snack: Noon

Jump to the Rhythm: 2–5 p.m.
Jump right in with a wellness expert and work on your jump roping skills!

Saturday, Oct. 7

Sunglasses Decorating Station: 11:30 a.m.–1:30 p.m.
Design your own cool shades!

Snack: Noon

Final SmileCon Scanning Battle: 1:30–2:30 p.m.
See the finalists compete for the \$500 prize!

AN UNBEATABLE BONDING EXPERIENCE!



View the CE course schedule in the CE grid on pages 36-46 or view in the ADA Events mobile app.

Get hyped about tech breakthroughs to come and experience the ones that are already here.



Get your hands on the future with products from leading dental AI companies such as **Denti-AI**, **Overjet**, **Pearl**, and more. In our tech playground, you can interact with these technologies, ask questions, and learn how AI can take your office to the next level.

View the CE course schedule in the CE grid on pages 36-46 or view in the ADA Events mobile app.



Visit the Tech Hub to see how augmented or artificial intelligence (AI) can be used throughout your practice for:

- Detecting pathologies in real time
- Speedy readings and evaluations of x-rays
- Decay detection
- Hands-free perio charting
- Accurate measurement of anatomical structures
- Improved HIPAA compliance
- Auto-charting

Kiosk Sponsors:



Our new Oral Medicine Hub is like **nothing you've seen before** at SmileCon®

Deepen your understanding of the links between oral health and overall health and learn to better care for your patients.



Diagnose your way out of the Oral Pathology Escape Room

This gamified learning experience challenges you to use your dental knowledge to diagnose fictional patients. When you enter each room, you will find clues, puzzles, touch screens, and more to determine the correct diagnosis for that room's patient. But beware—there are also false clues!

Grab your peers or make new connections while trying to escape!

FIVE Rooms

FOUR Pathology Puzzles

ONE Final Puzzle

Pathology and Pharmacology Self-Guided CE

Be sure to visit the kiosks for some self-guided CE on Pathology and Pharmacology (opioids) and get .25 CE hours per day.



INDUSTRY HUB

Get the latest insights from industry trailblazers and watch exhibitor spotlights.

BREAKFAST AND LUNCH SYMPOSIUMS

Enjoy a FREE breakfast or lunch while hearing from these experts! No reservation is required; entry is first come, first served. All symposiums will take place in the Industry Hub in Dental Central unless otherwise noted.

Thursday, Oct. 5

Legally Mine

Proper Use of Legal Entities for Lawsuit Protection and Tax Reduction
Dan McNeff, CEO and Dustin Thacker, Paralegal Manager
11:30 a.m.–1:15 p.m.

Friday, Oct. 6

Colgate

Precision Caries Prevention
Convention Center, Level 3, Room S320EF
6:30–8 a.m.

OraPharma

Thinking Beyond Pocket Depth: The Role Bacteria Plays in Periodontal Disease
Tim Donley, DDS, MSD
11:30 a.m.–1:15 p.m.

Saturday, Oct. 7

Haleon

Dental Pain Study Model and Evidence with OTC Pain Relievers
Paul Desjardins, DMD
11:30 a.m.–1:15 p.m.
CE credit: 1

EXHIBITOR SPOTLIGHTS

All spotlights are FREE. CE is not offered for these sessions, unless otherwise noted.

Thursday, Oct. 5

Compliance Group

Lessons and Examples of 2022's Breaches and Fines
10–10:45 a.m.
CE credit: 1

Crest + Oral-B

Transform Patients' Gum Health at Home: Specialized Patient Needs
1:45–2:30 p.m.

Shatkin F.I.R.S.T.

Changing Lives with Mini-Dental Implants
2:45–3:30 p.m.

NoGag

10 Seconds to Eliminating the Gag Reflex for Sixty Minutes
3:45–4:30 p.m.

Friday, October 6

Strategic Tax Planning

Additional ERC Eligibility: What May Not Have Been Considered
10–10:45 a.m.

Birdeye

Raving Patients: Get Visible, Get Credible, Get More Patients
1:45–2:30 p.m.

Fontona

Dental Lasers for Your Practice
2:45–3:30 p.m.

Shatkin F.I.R.S.T.

Changing Lives with Mini-Dental Implants
3:45–4:30 p.m.

Saturday, October 7

AADSM

Insights for Initiating Sleep Apnea Screening and Treatment into Your Practice
10–10:45 a.m.
CE credit: 1

DENTAL OLYMPICS

Which school will reign supreme?!

This year, teams from the University of Florida College of Dentistry, LECOM School of Dental Medicine, Nova Southeastern University, and University of Puerto Rico School of Dental Medicine will go head-to-head in a variety of competitions. **Come watch the drama and see which dental school reigns supreme!**



OPENING REMARKS BY ARNELLE WRIGHT, DMD, MS



Cheer for your future dental colleagues as they compete for SmileCon® glory.

Dental Olympics

Dental Central, South Hall A

Friday, Oct. 6

Social Media Competition begins

2 p.m.

Dental Trivia: LECOM vs. University of Florida

2:20–3 p.m. at the ADA Hub

Nova Southeastern vs University of Puerto Rico

3–3:30 p.m. at the ADA Hub

Saturday, Oct. 7

Social Media Competition

9 a.m.–Noon

Surprise Competition

10–11 a.m.

Dental Trivia Finals (winners from day 1)

1–1:30 p.m. at the ADA Hub

Winners Announced in the ADA Hub

2 p.m.

Schedule of events



Sponsored by:



Recording live in Dental Central !!



Thursday, Oct. 5

Dental Dilemmas

9:45-10:45 a.m.

Hosts: Ansley Depp, DDS & James Purvis, DDS

Tooth Talk

11 a.m.-Noon

Hosts: Peter Aiello & Sarah Mulligan

Dental Assistant Nation

12:15-1:15 p.m.

Host: Kevin Henry, MA

Beyond the Chair

1:30-2:30 p.m.

Host: Simone Ellis, DMD

Tooth or Dare

2:45-3:45 p.m.

Host: Irene Iancu, BSc, RDH, CTDP

Dental Sound Bites

4-5 p.m.

Hosts: Effie Ioannidou, DDS, MDS & ArNelle Wright, DMD, MS

Friday, Oct. 6

Bulletproof Dental Practice

9:45-10:45 a.m.

Hosts: Trey Tippit, DDS & Craig Spodak, DMD

Between 2 Teeth

11:00 a.m.-Noon

Hosts: Steph Ganter, DDS, MS, FICD, FACD & Bobby McNeill, DDS, MD, FICD, FACD

Dentistry Unmasked

12:15-1:15 p.m.

Hosts: Pamela Maragliano-Muniz, DMD, & David R. Rice, DDS

A Tale of Two Hygienists

1:30-2:30 p.m.

Hosts: Andrew Johnston, RDH & Brittany Duncan

The Legacy Speaker™ Show

2:45-3:45 p.m.

Host: Jasmin Haley, MS

Saturday, Oct. 7

Contrary to Ordinary

9:45-10:45 a.m.

Host: Kim Kutsch, DMD

The Dental Handoff

11 a.m.-Noon

Host: Kelly Tanner, PhD, RDH

Dentists in the Know

12:15-1:15 p.m.

Hosts: Jennifer Bell, DDS, FAGD, Peter Boulden, DMD & Jeff Horowitz, DMD

Watch live recordings of the top dental podcasts and meet the field's influencers.

DENTAL CENTRAL CLOSING PARTY *new!*



Wrap up your SmileCon experience with a celebration!



New for 2023! Get in some more PLAY time with your dental pals and exhibitors at the Closing Party. Make even **more memories and connections** to take home with you!



ENTERTAINMENT! ACTIVITIES! FOOD & BEVERAGE! FRIENDS! FUN!

Party
Closing Party
Saturday, Oct. 7
1-2:30 p.m.
Dental Central



Since 1921, the Fellows of the College have gathered to learn, exchange ideas, make decisions and take actions that move us forward. Most importantly, we meet to welcome new colleagues into our fold.



301.977.3223 | office@acd.org | acd.org | dentaethics.org

SATURDAY KEYNOTE

Ignite your imagination and the possibilities ahead!

Leave feeling inspired, connected to the profession, and full of ideas until we meet again in The Big Easy, New Orleans in 2024.

HOSTED BY:

Steph Ganter, DDS, MS, FICD, FACD
Bobby McNeill, DDS, MD, FICD, FACD

KEYNOTE SPEAKER



Mark Scharenbroich

Emmy award-winning speaker Mark Scharenbroich takes you for a fun ride as he shows you how to make meaningful connections in both your professional and personal life. His “Nice Bike” principle is supported by three strong actions: acknowledge, honor, and connect.

Bill Milner, DDS

2023 Humanitarian Award winner

Dr. Milner is the founder of Access Dental Care, a non-profit, mobile, onsite provider that is committed to serving the elderly, patients with special health needs, and other patients who often have trouble accessing dental services.

John D. B. Featherstone, PhD, MSc

Distinguished Service Award winner

Over the past 34 years, Dr. Featherstone’s research has covered several aspects of cariology, with emphasis on caries prevention and early caries removal. He is currently active in implementing caries management by risk assessment in several dental schools across the nation.



Saturday Keynote

South Hall A
Saturday, Oct. 7,
8:15–9:30 a.m.

Dental Olympics Spotlight!

Who will be crowned the winner? Come celebrate the University of Florida College of Dentistry, LECOM School of Dental Medicine, Nova Southeastern University, and University of Puerto Rico School of Dental Medicine.

Dental Olympics is sponsored by Pacific Dental Services.



Hear the 2024 ADA vision from **Dr. Linda Edgar**, ADA President Elect.

Renew school ties

Catch up with your chums at your **alumni reception** at SmileCon®. Dental schools from all over the U.S. will be gathering in hotels and restaurants around the convention center. Scan the code to find out where your alumni group is meeting so you don’t miss out on the fun!



10 Under 10 Awards

In less than 10 years since graduating dental school, these dentists have become **drivers of change, inspiring others and making their mark** on the profession. The 10 Under 10 Awards honor these rising stars.



Muhalab Al Sammarraie, DDS



Steph Ganter, DDS, MS, FICD, FACD

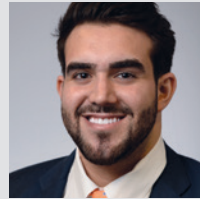

Adam E. Saltz, DMD, MS, MPH

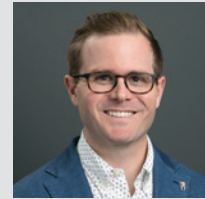

Aaron Bumann, DDS

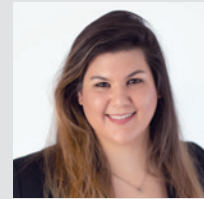

Sable Anne-Marie Muntean, DMD, MHSA

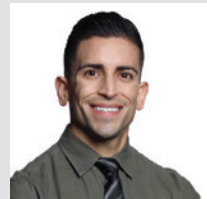

Alex Barrera, DDS

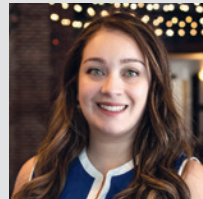

Alexandra Fitzgerald, DDS

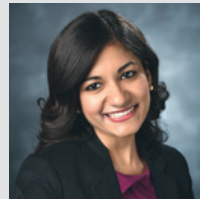

Saniya Setia, DDS, FPFA



Sapna Lohiya, DDS



Andrew Tonelli, DMD

10 Under 10 Award Celebration

1-2:30 p.m. in the ADA Hub inside of Dental Central
All are welcome!

Do more grinning after Goblin' Fest



Free to attend!

New Dentist After Party Friday, Oct. 6

8-10 p.m.
Descend 21 at the Hyatt Regency Orlando

After the Grin & Goblin' Fest, **take the party into the night** with other new dentists and dental students. Join us at Descend 21's outside patio and enjoy games of golf, pool, and darts.

Food • Drinks • Music

This event is for current dental students and dentists who graduated from dental school less than 10 years ago (2014 or newer). 21 and older event. Badges are required for entry.

Sponsored by: **AspenDental**

NEW DENTIST EXPERIENCE

SmileCon® highlights for our newer dentists



Take a look at these special features for dentists who are new-ish to the profession. ↘

Career

You are at a critical point in your career. These courses will help you build a foundation for success today and beyond.

Town Hall: Career Path Mentorship, hosted by the New Dentist Committee

Moderator: Bryce A. Larson, DMD
Panelists: Alexandra Fitzgerald, DDS; Gabriel Holdwick, DDS; Aman Kaur, DDS; and LaJoi Wiggins, DMD

Thursday, Oct. 5, 3:30-5 p.m. in the ADA Hub in Dental Central

Beyond Salary: How to Negotiate the Best Contract for Your Goals

Speaker: Suzanne M. Ebert, DMD
Saturday, Oct. 7, 10-11:30 a.m. in S319

Wellness

Get advice and tips for creating the life you desire that brings you happiness personally, professionally, and socially.

Managing the Big Three: Burnout, Anxiety, Depression, hosted by New Dentist Committee

Moderator: Jarod Johnson, DDS
Panelists: Alayna Schoblaske, DMD; Amisha Singh, DDS; and Julie Spaniel, DDS

Friday, Oct. 6, 10-11 a.m. in the Wellness Hub in Dental Central

Dark Cloud of Debt, Where to Look for the Rainbow, hosted by New Dentist Committee

Moderator: Kellie McGinley, DDS
Panelists: Sean Aiken, DMD; Stephen J. Dunbar, III, JD, CLU; and Santo LoPorto
Thursday, Oct. 5, 2-3 p.m. in the Wellness Hub in Dental Central

ClassPass Yoga Classes

All sessions take place at **6-7 a.m.** at the Hyatt Regency Orlando

Yoga Flow, **Thursday, Oct. 5**

Yin Yoga (Slow and Low Postures), **Friday, Oct. 6**

Yoga Flow, **Saturday, Oct. 7**



Coffee talks and more!

Transform your perspective. Transform your life.

Friday, Oct. 6

Powerful and passionate women's voices that will make us all rethink how we balance our lives professionally and personally.



Staying Inspired When You're So Darn Tired

Christine Cashen, Presenter

Friday, Oct. 6, 8–9:30 a.m.

Learn to use the resources and capabilities you already possess to make a positive impact in both your workplace and your life.

Being Your Own Change Agent: Success on Your Terms, Keynote and Panel Discussion

Hazel Glasper, DDS, Keynote Speaker (top left)

Anne Duffy, Moderator (top right)

Stephanie Gans, DDS, Panelist (bottom left)

Aman Kaur, DDS, Panelist (bottom right)

Friday, Oct. 6, 1–2:30 p.m.

After the keynote be sure to join Dr. Glasper, for an illuminating discussion where a diverse panel of dental experts will share their journey, insights, and strategies for achieving balance between personal and professional life.



Sponsored by:



YOU'RE THE BEST!

Thank you to our sponsors for your support of SmileCon®!



This list of Sponsors is as of Aug. 1.

CE GENERAL INFORMATION

No pre-registration is required for Presentations or Experiences & Conversations

Presentations (lectures) and Experiences & Conversations are first come, first served for Smile Pass and Platinum Smile Pass holders; your badge will be scanned at the classroom door to track for CE attendance. Dental Central Pass holders may only attend courses in the exhibit hall.



Scan to see the complete course schedule in Agenda Builder.

To plan your schedule, log into the Agenda Builder and “Favorite” the courses that interest you, or build your schedule in the ADA Events app.

Hands-On Activities

Access to Hands-On Activities may be purchased through advance registration or onsite until the scheduled start time of the course (based on availability). Early registration is recommended due to limited seating. If you pre-register for a Hands-On Activity, your seat is reserved for the duration of the course. **Hands-On Activities are only available to Smile Pass and Platinum Smile Pass holders.**

All Hands-On Activities are BYOG—bring your own gear. You must bring a lab coat and protective eyewear. If the course requires other supplies, they will be listed on your course confirmation and in the online Agenda Builder. Participants who do not bring the proper supplies do not qualify for a refund.

Course Handouts

To minimize paper waste, course handouts are available online only. If you wish to have printouts to reference during the course, please be sure to download and print them in advance through Agenda Builder on the Learn page at **SmileCon.org**. Not all courses will have handouts. Learn more about each course and speaker by visiting the Agenda Builder on the Learn Page at SmileCon.org or on the ADA Events mobile app.



Course Locations

All courses are located in the Orange County Convention Center. Refer to the course list on pages 36-46 or visit the ADA Events app.



The American Dental Association is an ADA CERP Recognized Provider. ADA CERP is a service of the American Dental Association to assist dental professionals in identifying quality providers of continuing dental education. ADA CERP does not approve or endorse individual courses or instructors, nor does it imply acceptance of credit hours by boards of dentistry. The American Dental Association designates one (1) credit per hour for CE activities, unless otherwise noted. It is the responsibility of each participant to verify the CE requirements of his or her licensing or regulatory agency and to contact them with any questions regarding licensing. Concerns or complaints about a CE provider may be directed to the provider or to ADA CERP at **ADA.org/CERP**.

Continuing Education Disclaimer

The Continuing Education Program of SmileCon 2023 is planned and presented by the ADA Advisory Committee on Annual Meetings to provide attendees with a relevant and rewarding continuing education experience. However, neither the content of a course nor the use of specific products in any program should be construed as indicating endorsement or approval of the views presented or the products used by the ADA or by any of the respective subsidiaries. Speakers are required to disclose to participants any financial, commercial, or promotional interest in a product or company that may influence their presentations; however, the ADA shall not be liable for a speaker's failure to disclose such interest. Please be advised that courses, speakers, or scheduling may change without notice.

Learn more about each course and speaker by visiting the Agenda Builder on the Learn Page at **SmileCon.org** or on the ADA Events mobile app.



Verify Your CE Credits

You can verify your CE in the ADA Events app or at **ADA.org/verifyCE**.

- At the end of the course, listen for the host to read the verification code. Make a note of it.
- After you attend a course, it will appear in your account on the Verify CE website. (The site “knows” you attended because your SmileCon badge is scanned at the door.)
- To log in to ADA.org/verifyCE, you will need your Reg ID (on your badge) and the email address you registered with. To verify your CE, you will need the course number plus the verification code.
- Once you've entered your credentials and are in the system, select “Add Session” to search for your course by the four-digit code.
- Once you have added the session you will be prompted to enter the verification code.
- After all sessions are added, complete the survey to obtain your CE Verification letter.
- Print your verification of participation document and send a copy to your licensing or regulatory agency.

Need help verifying your CE? Visit the Solutions Center on Level 2, near S220.

Where is my course?

All courses are located in the Orange County Convention Center on **Level 3**, unless otherwise noted in the Room column. All CE courses in Dental Central are highlighted.

Refer to the course list below or visit the ADA Events app.



AUDIENCE:

D—DENTIST

S—STUDENT

T—TEAM

G—GUEST

FEES:

SP—SMILE PASS

PSP—PLATINUM SMILE PASS

DCP—DENTAL CENTRAL PASS

HANDS-ON ACTIVITY

DENTAL CENTRAL (DC)

DENTAL CENTRAL PASS HOLDERS:

Remember, your pass includes courses in Dental Central only (plus the Opening Session and Saturday Keynote).

TIME	SPEAKER	COURSE TITLE	COURSE NUMBER	AUDI-ENCE	COURSE TYPE	ROOM/LOCATION	FEES	CE HRS
------	---------	--------------	---------------	-----------	-------------	---------------	------	--------

Thursday, Oct. 5

6 a.m. – 7 a.m.		ClassPass: Yoga Flow		D, S, T, G	Event	Hyatt Regency Orlando	Incl. DC/SP/PSP	0
8 a.m. – 9:30 a.m.	Constance Wu	Opening Session	E007	D, S, T, G, E	Event	Orange County Convention Center, South Hall A	Incl. SP/PSP	0
9:45 a.m. – 10:45 a.m.	James Purvis	Dental Dilemmas Podcast: Main Stage		D, S, T	Podcast	DC, Podcast & Influencer Hub Main Stage	Incl. DC/SP/PSP	0
10 a.m. – 5 p.m.	Ashleigh Briody	Oral Pathology Escape Room		D, S, T	Escape Room	DC, Oral Medicine Hub	Incl. SP/PSP	1
10 a.m. – 10:45 a.m.	Kelly Koch	Exhibitor Spotlight: Compliancy Group - Social Media & HIPAA Compliance: Simple Ways to Protect Your Practice	5501	D, S, T	Exhibitor Spotlight	DC, Industry Hub	Incl. DC/SP/PSP	1
10 a.m. – 1 p.m.	Chad Duplantis	3-D Experience: Hands-On Interpretation for the Dental Practitioner	5206	D, S, T	Hands-On Activity	S330C	\$625	3
10 a.m. – 1 p.m.	John Alonge	Minimally Invasive Exodontia Techniques Workshop	5201	D, S	Hands-On Activity	S330F	\$625	3

TIME	SPEAKER	COURSE TITLE	COURSE NUMBER	AUDI-ENCE	COURSE TYPE	ROOM/LOCATION	FEES	CE HRS
10 a.m. – 1 p.m.	Jane Soxman	Clinical Techniques in Pediatrics	5207	D	Hands-On Activity	S330G	\$395	3
10 a.m. – 1 p.m.	Samuel Low	Advanced Ultrasonic Instrumentation Air Delivery in Periodontal Management	5208	D, S, T	Hands-On Activity	S331D	\$225	3
10 a.m. – 11 a.m.	Chad Leighty	Quality Metrics for Enhanced Patient Outcomes: Lessons Learned from Medicine	5144	D, T	Presentation	S310H	Incl. SP/PSP	1
10 a.m. – 11 a.m.	Vineet Dhar	Clinical Practice Guideline on the Restorative Management of Caries Lesions	5133	D, S, T	Presentation	S310A	Incl. SP/PSP	1
10 a.m. – 1 p.m.	Brian Novy	Offensive Dentistry	5102	D, S, T	Presentation	S310G	Incl. SP/PSP	3
10 a.m. – 11 a.m.	Charles Buchanan	Barriers to Care and Diversity in Oral Health Care	5105	D, S, T	Presentation	S310E	Incl. SP/PSP	1
10 a.m. – 1 p.m.	Judy Bendit	Something to Chew On: Effects of Aging on Oral Health	5103	D, S, T	Presentation	S320CD	Incl. SP/PSP	3
10 a.m. – Noon	Kumar Subramanian	Management of Traumatized Teeth Open Apices	5108	D, S, T	Presentation	S310B	Incl. SP/PSP	2
10 a.m. – 1 p.m.	Amber Riley	Bones, Bugs, Fire, and Flies: An Introduction of Forensic Odontology	5104	D, S, T	Presentation	S310D	Incl. SP/PSP	3
10 a.m. – Noon	Bob Kulhan	Business Improv Presents: Empowering Dentists to Deliver Redundant Messages Enthusiasm	5143	D, T	Presentation	S330B	Incl. SP/PSP	2
10 a.m. – 11 a.m.	Manuel Cordero	MEJOR Dental Spanish for the Office Team	5134	D, S, T, G	Presentation	S330D	Incl. SP/PSP	1
10 a.m. – Noon	Maritza Morell	Qué hacer y qué no hacer con el tratamiento del traumatismo orofacial Dos and Don'ts of Treatment of Orofacial Trauma	5112	D, S, T	Presentation	S330H	Incl. SP/PSP	2
10 a.m. – 1 p.m.	Kevin Suzuki	Updated Review on Periodontal Disease Classifications, Treatments, and Maintenance Strategies	5109	D, S	Presentation	S320EF	Incl. SP/PSP	3
10 a.m. – 11 a.m.	Denise Williams-Jones	Compacency vs Movement—Which Will You Choose?	5115	D, T	Presentation	DC, Dental Team Hub	Incl. DC/SP/PSP	1
10 a.m. – 12:30 p.m.	Teresa Duncan	Fearless Financial and Case Presentations	5110	D, S, T	Presentation	S310C	Incl. SP/PSP	2.5
10 a.m. – 12:30 p.m.	Mark Kleive	Utilizing 3-D Printing and Other Digital Integration in General Dentistry	5106	D, S, T	Presentation	S320AB	Incl. SP/PSP	2.5
10 a.m. – 1 p.m.	John Flucke	Diagnosis, Planning, and Treatment Using New 3-D Technology	5111	D, S, T	Presentation	S320GH	Incl. DC/SP/PSP	3
10 a.m. – 1 p.m.	John Cranham	Functional Esthetic Excellence in a Digital World	5101	D, S, T	Presentation	S230ABC	Incl. SP/PSP	3
10 a.m. – 1 p.m.	Mark Hyman	The Questions You Hate and the Answers You'll Love	5107	D, S, T	Presentation	S310F	Incl. SP/PSP	3
10:30 a.m. – 11:30 a.m.	Robert Faiella	AI Imaging: From Caries Detection to Periodontics and other Clinical Applications	5148	D, S, T	Presentation	DC, Tech Hub	Incl. DC/SP/PSP	1
11 a.m. – 1 p.m.	Stephanie Ganter	Start Your Podcast or YouTube Journey Today!	5205	D, S, T, G	Hands-On Activity	S331B	\$95	2

TIME	SPEAKER	COURSE TITLE	COURSE NUMBER	AUDI-ENCE	COURSE TYPE	ROOM/LOCATION	FEES	CE HRS
11 a.m.– Noon	Peter Aiello	Tooth Talk Podcast		D, S, T	Podcast	DC, Podcast & Influencer Hub Main Stage	Incl. DC/SP/PSP	0
11:30 a.m.– 12:30 p.m.	Michelle Strange	Lunch C.H.A.T.: Dental Hygiene	503LC	D, S, T	Lunch Chat	S230DE	\$55	1
11:30 a.m.– 12:30 p.m.	Kevin Henry	Lunch C.H.A.T.: 5 Ways Dental Assistants Can C.R.U.S.H. Their Careers	509LC	T	Lunch Chat	S230DE	\$55	1
11:30 a.m.– 12:30 p.m.	John Svirsky	Lunch C.H.A.T.: Oral Cancer	505LC	D, S, T	Lunch Chat	S230DE	\$55	1
11:30 a.m.– 12:30 p.m.	Jeanette MacLean	Lunch C.H.A.T.: Resin Infiltration Tips	501LC	D, S, T	Lunch Chat	S230DE	\$55	1
11:30 a.m.– 12:30 p.m.	Kimberly Harms	Lunch C.H.A.T.: Pain Management Options	508LC	D, S, T	Lunch Chat	S230DE	\$55	1
11:30 a.m.– 12:30 p.m.	Thomas Viola	Lunch C.H.A.T.: Pharmacology Question? Ask Tom Viola!	507LC	D, S, T	Lunch Chat	S230DE	\$55	1
11:30 a.m.– 12:30 p.m.	Shannon Brinker	Lunch C.H.A.T.: Creating a Store in Your Practice	502LC	D, S, T	Lunch Chat	S230DE	\$55	1
11:30 a.m.– 12:30 p.m.	Setareh Lavasani	Lunch C.H.A.T.: Upgrading From 2-D to 3-D	506LC	D, S, T, G	Lunch Chat	S230DE	\$55	1
11:30 a.m.– 12:30 p.m.	Michelle Lee	Lunch C.H.A.T.: TMD in Everyday Dentistry	504LC	D, S, T	Lunch Chat	S230DE	\$55	1
11:30 a.m.– 1:30 p.m.		Legally Mine Lunch Symposium: Proper use of Legal Entities for Lawsuit Protection & Tax Reduction	5502	D, S, T	Lunch Symposium	DC, Industry Hub	Incl. DC/SP/PSP	0
11:30 a.m.– 1 p.m.	Martha Mutis	An Exploration of Oral Health Needs of U.S. Hispanics	5141	D, S, T, G, E	Presentation	S319	Incl. SP/PSP	1.5
11:30 a.m.– 12:30 p.m.	Betsey Baumann-Smeenge	Tiny Smiles—The Importance of the Age 1 Dental Visit	5135	D, S, T	Presentation	S330D	Incl. SP/PSP	1
11:30 a.m.– 1 p.m.	Uche Odiatu	What Your Patients' Gut Health is Telling You: Essential Nutrition	5116	D, S, T	Presentation	S310E	Incl. SP/PSP	1.5
Noon– 1 p.m.	Denise Williams-Jones	The Key to Something Exceptional is Doing Nothing at All	5114	D, T	Presentation	Dental Central	Incl. DC/SP/PSP	1
Noon– 1 p.m.	Cindy Roark	AI and the Dental Business: From Core Business Functions to Examining Patient Health Data	5149	D, S, T	Presentation	DC, Tech Hub	Incl. DC/SP/PSP	1
12:15 p.m.– 1:15 p.m.	Kevin Henry	Dental Assistant Nation Podcast		D, S, T, G, E	Podcast	DC, Podcast & Influencer Hub Main Stage	Incl. DC/SP/PSP	0
1 p.m.– 1:45 p.m.		C.H.A.T.— Connect with an ADA Wellness Ambassador		D, S, T, E	Presentation - No CE	DC, Dental Team Hub, C.H.A.T. Area	Incl. DC/SP/PSP	0
1:30 p.m.– 2:30 p.m.	Simone Ellis	Beyond The Chair Podcast		D, S, T, G, E	Podcast	DC, Podcast & Influencer Hub Main Stage	Incl. DC/SP/PSP	0
2 p.m.– 5 p.m.	Chad Duplantis	3-D Experience: Hands-On Interpretation for the Dental Practitioner	5209	D, S, T	Hands-On Activity	S330C	\$625	3

TIME	SPEAKER	COURSE TITLE	COURSE NUMBER	AUDI-ENCE	COURSE TYPE	ROOM/LOCATION	FEES	CE HRS
2 p.m.– 4 p.m.	Jeanette MacLean	Noninvasive Treatments for Incipient Proximal Caries Lesions	5204	D, S, T	Hands-On Activity	S331A	\$295	2
2 p.m.– 5 p.m.	Samuel Low	User-Friendly Crown Lengthening Procedures to Enhance Excellent Restorative Dentistry	5210	D, S	Hands-On Activity	S331D	\$625	3
2 p.m.– 5 p.m.	Kevin Suzuki	Basic and Advanced Suturing	5202	D, S	Hands-On Activity	S330E	\$625	3
2 p.m.– 4:30 p.m.	Mark Kleive	Mastering Dental Photography Your Smartphone	5203	D, S, T	Hands-On Activity	S331C	\$225	2.5
2 p.m.– 5 p.m.	Brian Novy	Codependent Cariology	5119	D, S, T	Presentation	S320GH	Incl. SP/PSP	3
2 p.m.– 4:30 p.m.	Jose Luis Ruiz	Avoiding The Nightmare of Unhappy Cosmetic Patients: Implementing Smile Design	5120	D, S, T	Presentation	S310C	Incl. SP/PSP	2.5
2 p.m.– 5 p.m.	Shannon Brinker	Working You Is Killing Me	5123	D, S, T	Presentation	S330A	Incl. SP/PSP	3
2 p.m.– 3:30 p.m.	Purnima Kumar	Couples Therapy: Treating the Perio-Endo Lesion	5118	D, S, T	Presentation	S319	Incl. SP/PSP	1.5
2 p.m.– 5 p.m.	Michelle Lee	Cracked Tooth Syndrome in Everyday Practice: Let's Diagnose and Treat	5121	D, S, T	Presentation	S310D	Incl. SP/PSP	3
2 p.m.– 3 p.m.	Kellie McGinley	Dark Cloud of Debt, Where to Look for the Rainbow	5140	D, S, T	Presentation	DC, Wellness Hub	Incl. SP/PSP	1
2 p.m.– 4 p.m.	Yakir Arteaga	Manejo de la restauración de implantes dentales The Management of a Dental Implant Restoration	5129	D, S, T	Presentation	S330H	Incl. SP/PSP	2
2 p.m.– 4 p.m.	Michelle Strange	Would You Pass an Infection Control Audit?	5132	D, S, T, E	Presentation	DC, Dental Team Hub	Incl. DC/SP/PSP	2
2 p.m.– 5 p.m.	Jane Soxman	Oral Pathology Plus in Pediatrics	5137	D, S, T	Presentation	S320EF	Incl. SP/PSP	3
2 p.m.– 4:30 p.m.	John Svirsky	25 Shades of Grey and a Whole Lot Less Risqué	5124	D, S, T	Presentation	S320CD	Incl. SP/PSP	2.5
2 p.m.– 3:30 p.m.	Setareh Lavasani	Images Are Speaking, Are You Listening: Step-by-Step Guide for Evaluating CBCT Images	5127	D, S, T	Presentation	S310A	Incl. SP/PSP	1.5
2 p.m.– 3:30 p.m.	Suzanne Ebert	Evaluating a Practice	5138	D	Presentation	S330D	Incl. SP/PSP	1.5
2 p.m.– 5 p.m.	Kimberly Harms	The Pain Wars: How to Avoid the Opioid Shuffle	5136	D, S, T	Presentation	S330B	Incl. SP/PSP	3
2 p.m.– 4:30 p.m.	Sharon Parsons	Opioids, Addiction, and Dentistry: Where Are We Now?	5126	D, S, T	Presentation	S310F	Incl. SP/PSP	2.5
2 p.m.– 4 p.m.	Thomas Viola	Still Working The Bugs Out!: Appropriate Use of Anti-Infective Agents	5117	D, S, T	Presentation	S230ABC	Incl. SP/PSP	2
2 p.m.– 4 p.m.	Matt Nejad	Combining Digital and Analog Techniques for Esthetic Dentistry	5125	D, S, T	Presentation	S320AB	Incl. SP/PSP	2
2 p.m.– 2:45 p.m.	John Flucke	Expert Guidance—A Futuristic Journey for Dental Professionals	5131	D, S, T	Presentation	DC, Tech Hub	Incl. DC/SP/PSP	.75
2 p.m.– 5 p.m.	Prabu Raman	TMJ—How Does it Apply to Every Day Dentistry?	6129	D, S, T	Presentation	S310E	Incl. SP/PSP	3

TIME	SPEAKER	COURSE TITLE	COURSE NUMBER	AUDI-ENCE	COURSE TYPE	ROOM/LOCATION	FEES	CE HRS
2 p.m.–5 p.m.	Mark Hyman	Cases That Haunt Us: React, Rebound, and Recover from Failures	5122	D, S, T	Presentation	S310G	Incl. SP/PSP	3
2:45 p.m.–3:30 p.m.		Exhibitor Spotlight: Shatkin F.I.R.S.T.— Changing Lives Mini-Dental Implants	5504	D, S	Exhibitor Spotlight	DC, Industry Hub	Incl. DC/SP/PSP	0
2:45 p.m.–3:45 p.m.	Irene Iancu	@Toothlife.Irene of Tooth or Dare Podcast live special guest!		D, S, T, G, E	Podcast	DC, Podcast & Influencer Hub Main Stage	Incl. DC/SP/PSP	0
3 p.m.–3:45 p.m.	John Flucke	Expert Guidance—Mastering the Future: Integrating Innovation into Dental Practices	5146	D, S, T	Presentation	DC, Tech Hub	Incl. DC/SP/PSP	.75
3:30 p.m.–5 p.m.	Bryce Larson	New Dentist Committee Town Hall: Career Path Mentorship	6143	D, S, T	Presentation	S330D	Incl. SP/PSP	1.5
3:30 p.m.–5 p.m.	John Alonge	Tips to Achieve Successful Mandibular Block Anesthesia	5128	D, S, T	Presentation	S310B	Incl. SP/PSP	1.5
3:30 p.m.–5 p.m.	Uche Odiatu	Let Food be Your Medicine and Medicine Be Your Food: Next Level Patient Nutrition	5130	D, S, T	Presentation	DC, Wellness Hub	Incl. DC/SP/PSP	1.5
3:45 p.m.–4:30 p.m.		Exhibitor Spotlight: NoGag—10 Seconds to Eliminating the Gag Reflex for Sixty Minutes	5505	D, S, T	Exhibitor Spotlight	DC, Industry Hub	Incl. DC/SP/PSP	0
4 p.m.–5 p.m.	ArNelle Wright	Dental Sound Bites		D, S, T, G, E	Podcast	DC, Podcast & Influencer Hub Main Stage	Incl. DC/SP/PSP	0
4 p.m.–5 p.m.	Kathleen Nichols	From Cradle to College: Ethical Considerations in Treating Children	5139	D, S, T	Presentation	S330D	Incl. SP/PSP	1
4 p.m.–5 p.m.	Denise Williams-Jones	System Implementation is the Key to Practice Growth	5142	D, T	Presentation	S310H	Incl. SP/PSP	1
4 p.m.–4:45 p.m.	John Flucke	Expert Guidance—Leading the Dental Revolution: Thriving in the Digital Era	5147	D, S, T	Presentation	DC, Tech Hub	Incl. DC/SP/PSP	.75

Friday, Oct. 6

6 a.m.–7 a.m.		ClassPass: Yin Yoga (Slow and Low Postures)		D, S, T, G	Event	Hyatt Regency Orlando	Incl. DC/SP/PSP	0
6:30 a.m.–8 a.m.		Colgate Breakfast Symposium: Precision Caries Prevention	6153	D, S, T	Lunch Symposium	S320EF		0
8 a.m.–11 a.m.	Frank Milnar	Think Pink!: Treating Gingival Recession for Patient Satisfaction and Profit	6210	D, S	Hands-On Activity	S331D	\$425	3
8 a.m.–Noon	Louis Malcmacher	Botulinum Toxin (Botox) Live Patient Training For Every Dental Practice	6201	D, T	Hands-On Activity	S330G	Member Dentist \$1997 / Non-Member Dentist \$2797 / Team \$395	8
8 a.m.–10:30 a.m.	Mark Kleive	Artistry and Efficiency Composite Restorations	6203	D, S, T	Hands-On Activity	S331C	\$625	2.5

TIME	SPEAKER	COURSE TITLE	COURSE NUMBER	AUDI-ENCE	COURSE TYPE	ROOM/LOCATION	FEES	CE HRS
8 a.m.–11 a.m.	Samuel Low	Attaining the ideal Workflow in Today's RDH Operatory	6211	D, S, T	Hands-On Activity	S331A	\$225	3
8 a.m.–10:30 a.m.	Uche Odiatu	Let Food be Your Medicine and Medicine Be Your Food	6205	D, S, T	Hands-On Activity	S331B	\$55	2.5
8 a.m.–11 a.m.	Setareh Lavasani	CBCT Imaging Essentials I: Introduction to CBCT Acquisition Principles, Software Tools and Scan Navigation	6214	D, S	Hands-On Activity	S330F	\$725	3
8 a.m.–11 a.m.	Kevin Suzuki	Clinical Crown Lengthening: A Hands-On Activity	6202	D, S	Hands-On Activity	S330E	\$625	3
8 a.m.–Noon	Prabu Raman	TMD Examination and Jaw Discrepancy Diagnosis: Bite Registration	6204	D, S, T	Hands-On Activity	S330C	\$625	4
8 a.m.–9:30 a.m.	Christine Cashen	Staying Inspired When You're So Darn Tired	6145	D, S, T, G	Presentation	S230ABC	Incl. SP/PSP	1.5
8 a.m.–11 a.m.	Judy Bendit	Don't Get Caught your Pants Down: OTCs in Dentistry	6106	D, S, T	Presentation	S310F	Incl. SP/PSP	3
8 a.m.–11 a.m.	John Olmsted	Cutting Edge Endodontics: Diagnosis, Anesthesia, Access, and Instrumentation Advancements	6108	D, S, T	Presentation	S310E	Incl. SP/PSP	3
8 a.m.–10 a.m.	Amber Riley	Hidden in View: The Evidence of Harm and Trafficking	6101	D, S, T	Presentation	S310A	Incl. SP/PSP	2
8 a.m.–10 a.m.	Scott Benjamin	Quality Assurance for Digital Intraoral Radiographic Systems ANSI/ADA Standard 1094	6139	D, S, T, G, E	Presentation	S330D	Incl. SP/PSP	2
8 a.m.–9:30 a.m.	Minal Sampat	The Social Marketologist: Learn to Master Social Media	6110	D, S, T	Presentation	S319	Incl. SP/PSP	1.5
8 a.m.–9:30 a.m.	Maritza Morell	Desafíos en el tratamiento de niños con hipomineralización incisivo-molar (MIH) Treatment Challenges in Children Molar Incisor Hypomineralization (MIH)	6114	D, S, T	Presentation	S330H	Incl. SP/PSP	1.5
8 a.m.–9 a.m.	Sharon Gordon	New Clinical Practice Guideline on Management of Acute Dental Pain	6137	D, S, T, G	Presentation	S330B	Incl. SP/PSP	1
8 a.m.–10 a.m.	Thomas Viola	Medical History Mastery!: Successfully Interpreting a Patient's Medical History	6113	D, S, T	Presentation	S310C	Incl. SP/PSP	2
8 a.m.–11 a.m.	Chris Salierno	Managing Profit in the Dental Practice	6107	D, S, T, G, E	Presentation	S310D	Incl. SP/PSP	3
8 a.m.–10 a.m.	Laci Phillips Newland	Can't We All Just Get Along? The Art of Communication	6111	D, S, T	Presentation	S310G	Incl. SP/PSP	2
8 a.m.–10:30 a.m.	Jose Luis Ruiz	Minimally Invasive Bonded Bridges: The New Paradigm for Tooth Replacement	6109	D, S, T	Presentation	S320GH	Incl. SP/PSP	2.5
8 a.m.–10 a.m.	Matt Nejad	Indirect Restorations the Biomimetic Approach: Procedure and Techniques	6104	D, S, T	Presentation	S320CD	Incl. SP/PSP	2
8 a.m.–9:30 a.m.	Maureen Perry	Special Care "Cookbook": A Recipe for Success	6112	D, S, T	Presentation	S310H	Incl. SP/PSP	1.5
8 a.m.–9:30 a.m.	Marty Jablow	Intraoral Scanning for Dental Assistants and Hygienists	6116	D, S, T	Presentation	S330A	Incl. DC/SP/PSP	1.5
8 a.m.–11 a.m.	Michelle Lee	Start the TM Joint and Finish a Big Smile	6102	D, S, T	Presentation	S310B	Incl. SP/PSP	3

TIME	SPEAKER	COURSE TITLE	COURSE NUMBER	AUDI-ENCE	COURSE TYPE	ROOM/LOCATION	FEES	CE HRS
8 a.m.-11 a.m.	Gary DeWood	Breathing, Smiling, Chewing: Dentistry is Life	6105	D, S, T	Presentation	S320AB	Incl. SP/PSP	3
9 a.m.-11 a.m.	Michelle Strange	Creating Long-Lasting Patient Outcomes: No Scaler Required	6103	D, S, T	Presentation	S320EF	Incl. SP/PSP	2
9:45 a.m.-10:45 a.m.	Trey Tippit	The Bulletproof Dental Podcast		D, S, T, G, E	Podcast	DC, Podcast & Influencer Hub Main Stage	Incl. DC/SP/PSP	0
10 a.m.-11 a.m.	Christine Cashen	Women in Dentistry Leadership Series Networking Event	6146	D, S, T	Event	Lobby Outside Room S230ABC	Incl. DC/SP/PSP	0
10 a.m.-10:40 a.m.		Exhibitor Spotlight: Strategic Tax Planning - Additional ERC - What May Not Have Been Considered	6501	D, S, T	Exhibitor Spotlight	DC, Industry Hub	Incl. DC/SP/PSP	0
10 a.m.-11 a.m.	Jarod Johnson	Managing the Big Three: Burnout, Anxiety, Depression	6150	D, S, T, G	Presentation	DC, Wellness Hub	Incl. SP/PSP	1
10 a.m.-11 a.m.	Stephen Dunbar	Practical and Tactical Strategies for Financial Planning	6149	D, T	Presentation	S319	Incl. SP/PSP	1
10 a.m.-11 a.m.	Susan Laine-Koch	Fe Fi Fo Fum \$\$: Understand Dentrix Settings for Allocating	6117	D, T	Presentation	DC, Dental Team Hub	Incl. DC/SP/PSP	1
10 a.m.-11 a.m.	Marty Jablow	High-Tech Practice on a Low-Tech Budget	6115	D, S, T	Presentation	DC, Tech Hub	Incl. DC/SP/PSP	1
10:30 a.m.-Noon	Diego Portnoi	Consejos para tratamientos cosméticos dentales Tips for Your Dental Cosmetic Treatments	6118	D, S, T	Presentation	S330H	Incl. SP/PSP	1.5
11 a.m.-Noon	Stephanie Ganter	Between Two Teeth Podcast		D, S, T, G, E	Podcast	DC, Podcast & Influencer Hub Main Stage	Incl. DC/SP/PSP	0
11:30 a.m.-12:30 p.m.	Tammy Filipiak	Lunch C.H.A.T.: Hygiene Excellence	6133	D, S, T	Lunch Chat	S230DE	\$55	1
11:30 a.m.-12:30 p.m.	Judy Bendit	Lunch C.H.A.T.: OTCs in Dentistry	608LC	D, S, T	Lunch Chat	S230DE	\$55	1
11:30 a.m.-12:30 p.m.	Uche Odiatu	Lunch C.H.A.T.: Transform Your Body, Transform Your Practice	601LC	D, S, T	Lunch Chat	S230DE	\$55	1
11:30 a.m.-12:30 p.m.	Denise Williams-Jones	Lunch C.H.A.T.: Goal Setting: Turn Your 2023 Disappointments into 2024 Victories	602LC	D, S, T	Lunch Chat	S230DE	\$55	1
11:30 a.m.-12:30 p.m.	Amrita Patel	Lunch C.H.A.T.: Leadership and Life Lessons	607LC	D, S, T	Lunch Chat	S230DE	\$55	1
11:30 a.m.-12:30 p.m.	Jose Luis Ruiz	Lunch C.H.A.T.: Implementing Simple Occlusal Diagnosis and Therapy	605LC	D, S, T	Lunch Chat	S230DE	\$55	1
11:30 a.m.-12:30 p.m.	Chris Salierno	Lunch C.H.A.T.: New Dentist Guide to Associateships	604LC	D, S	Lunch Chat	S230DE	\$55	1
11:30 a.m.-12:30 p.m.	Minal Sampat	Lunch C.H.A.T.: Easy Marketing Hacks to Grow Your Practice	606LC	D, S, T	Lunch Chat	S230DE	\$55	1
11:30 a.m.-12:30 p.m.	Mark Hyman	Lunch C.H.A.T.: Seasons Change, and So Did I: Practice Transitions	603LC	D, S, T	Lunch Chat	S230DE	\$55	1
11:30 a.m.-12:30 p.m.	Marty Jablow	Lunch C.H.A.T.: Living in Today's Practice, Wanting Tomorrow's Practice	609LC	D, S, T	Lunch Chat	S230DE	\$55	1

TIME	SPEAKER	COURSE TITLE	COURSE NUMBER	AUDI-ENCE	COURSE TYPE	ROOM/LOCATION	FEES	CE HRS
12:15 p.m.-1:15 p.m.	Pamela Maragliano-Muniz	Dentistry Unmasked: A Round Table Podcast		D, S, T, G, E	Podcast	DC, Podcast & Influencer Hub Main Stage	Incl. DC/SP/PSP	0
1 p.m.-4 p.m.	Troy Schmedding	Alter the Tooth Life Cycle: Prep to Temp	6213	D, S, T	Hands-On Activity	S330C	\$625	3
1 p.m.-4 p.m.	Frank Milnar	Treating Worn Dentition for Patient Satisfaction and Profit	6212	D, S	Hands-On Activity	S331D	\$425	3
1 p.m.-5 p.m.	Louis Malcmacher	Dermal Fillers Live Patient Training For Every Dental Practice!	6206	D, T	Hands-On Activity	S330G	Member Dentist \$1997 / Non-Member Dentist \$2797 / Team \$395	8
1 p.m.-4 p.m.	John Olmsted	Excellent and Efficient Endodontics	6208	D, S, T	Hands-On Activity	S330F	\$625	3
1 p.m.-4 p.m.	Kevin Suzuki	Extraction and Guided Bone Regeneration: A Hands-On Activity	6209	D, S	Hands-On Activity	S330E	\$625	3
1 p.m.-3:30 p.m.	Mark Kleive	Exquisite Temporaries Made Simple	6207	D, S, T	Hands-On Activity	S331C	\$625	2.5
1 p.m.-2:30 p.m.	Hazel Gasper	Being Your Own Change Agent: Success on Your Terms	6147	D, S, T	Presentation	S230ABC	Incl. SP/PSP	1.5
1 p.m.-3:30 p.m.	Jose Luis Ruiz	Adhesive Dentistry Magic: It Makes Dentistry Fun Again!	6120	D, S, T	Presentation	S320GH	Incl. SP/PSP	2.5
1 p.m.-3 p.m.	Diego Portnoi	El color en tratamientos dentales cosméticos Color in Cosmetic Dental Treatments	6132	D, S, T	Presentation	S330H	Incl. SP/PSP	2
1 p.m.-2:30 p.m.	George Camp	Spa Dentistry: Keys to Building Your Unique Dental Spa	6130	D, S, T, G, E	Presentation	S310H	Incl. SP/PSP	1.5
1 p.m.-3 p.m.	Shannon Brinker	Becoming an Inventory Control Specialist	6123	D, S, T	Presentation	S310F	Incl. SP/PSP	2
1 p.m.-3 p.m.	Nate Heffelfinger	Modernizing Dentistry: Embracing Digital Technology	6126	D, S, T	Presentation	S320AB	Incl. SP/PSP	2
1 p.m.-2:30 p.m.	Tammy Filipiak	How YOU Doin'? The Importance of Workplace Culture	6133	D, S, T	Presentation	DC, Wellness Hub	Incl. SP/PSP	1.5
1 p.m.-3:30 p.m.	Michelle Strange	Reducing Failures: Maintenance as the Cornerstone of Implant Therapy	6122	D, S, T	Presentation	S310D	Incl. SP/PSP	2.5
1 p.m.-3 p.m.	Bob Kulhan	Business Improv Presents: The Secret Weapon to Combat Burnout & Low Morale	6151	D, T	Presentation	S331B	Incl. SP/PSP	2
1 p.m.-3 p.m.	Ashleigh Briody	Practical Oral Pathology	6119	D, S, T	Presentation	S320CD	Incl. SP/PSP	2
1 p.m.-2:30 p.m.	Setareh Lavasani	Exploring CBCT Technology: Unleashing its Clinical Potential in Modern Dentistry	6121	D, S, T	Presentation	S310C	Incl. SP/PSP	1.5
1 p.m.-4 p.m.	Amber Riley	Systemic Cyclones: The Biology of Disease and Wellness	6125	D, S, T	Presentation	S310E	Incl. SP/PSP	3
1 p.m.-4 p.m.	Mark Hyman	Seasons Change, and So Did I: Practice Transition During Turbulent Times	6127	D, S, T	Presentation	S310B	Incl. SP/PSP	3

TIME	SPEAKER	COURSE TITLE	COURSE NUMBER	AUDI-ENCE	COURSE TYPE	ROOM/LOCATION	FEES	CE HRS
1 p.m.-4 p.m.	Kimberly Harms	The Pain Wars: How to Avoid the Opioid Shuffle	6142	D, S, T	Presentation	S330A	Incl. SP/PSP	3
1 p.m.-3 p.m.	Thomas Viola	"Un-Break My Heart!": Cardiovascular Disease, Dental Considerations, and Patient Care Planning	6131	D, S, T	Presentation	S320EF	Incl. SP/PSP	2
1 p.m.-2 p.m.	Denise Williams-Jones	Help Your Doctor Put Together and Keep a 5-Star Team	6135	D, T	Presentation	DC, Dental Team Hub	Incl. DC/SP/PSP	1
1 p.m.-3 p.m.	Laci Phillips Newland	Systems Teams Technology: Creating Balance Driven Success in Your Practice	6128	D, S, T	Presentation	S310A	Incl. SP/PSP	2
1 p.m.-4 p.m.	Robert Faiella	Revolutionizing Patient Care: Promises and Challenges of Artificial Intelligence Applications in Den	6152	D, S, T	Presentation	S310G	Incl. DC/SP/PSP	3
1:30 p.m.-2:30 p.m.	Andrew Johnston	A Tale of Two Hygienists		D, S, T, G, E	Podcast	DC, Podcast & Influencer Hub Main Stage	Incl. DC/SP/PSP	0
1:45 p.m.-2:30 p.m.		Exhibitor Spotlight: Birdeye - Raving Patients: Get Visible, Get Credible, Get More New Patients	6503	D, S, T	Exhibitor Spotlight	DC, Industry Hub	Incl. DC/SP/PSP	0
2 p.m.-4 p.m.	Paul Feuerstein	Introduction to Intraoral Scanning, Cone Beam, 3-D Printing, and Digital Dentistry	6134	D, S, T	Presentation	DC, Tech Hub	Incl. DC/SP/PSP	2
2:30 p.m.-4 p.m.	Minal Sampat	The Internal Marketologist: Master Communication, Marketing, and Patient Experience	6124	D, S, T	Presentation	S330B	Incl. SP/PSP	1.5
2:30 p.m.-3:15 p.m.		C.H.A.T.—Connect an ADA Wellness Ambassador		D, S, T, E	Presentation - No CE	DC, Dental Team Hub, C.H.A.T. Area	Incl. DC/SP/PSP	0
2:45 p.m.-3:45 p.m.	Jasmin Haley	The Legacy Speaker™ Show: Grow Your Business Impact and Legacy Speaking and Events		D, S, T, G, E	Podcast	DC, Podcast & Influencer Hub Main Stage	Incl. DC/SP/PSP	0
3 p.m.-4 p.m.	Hazel Gaspar	Women in Dentistry Leadership Series Networking Event	6148	D, S, T	Event	Lobby Outside Room S230ABC	Incl. DC/SP/PSP	0
3 p.m.-4 p.m.	Kelly Roth	Ethical Considerations of Treating the Aging Population	6144	D, S, T, G, E	Presentation	S330D	Incl. SP/PSP	1
3 p.m.-4 p.m.	Trudy-Ann Frazer	Keys To Burnout Avoidance: Physical, Mental, and Emotional Wellness	6138	D, S, T, G, E	Presentation	DC, Wellness Hub	Incl. DC/SP/PSP	1
3 p.m.-4 p.m.	Susan Laine-Koch	ABC Easy as 123: Pay Associates in 3 Easy Steps	6136	D, T	Presentation	S310C	Incl. SP/PSP	1
3:45 p.m.-4:30 p.m.		Exhibitor Spotlight: Shatkin F.I.R.S.T.—Changing Lives Mini-Dental Implants	6505	D, S, T	Exhibitor Spotlight	DC, Industry Hub	Incl. DC/SP/PSP	0

TIME	SPEAKER	COURSE TITLE	COURSE NUMBER	AUDI-ENCE	COURSE TYPE	ROOM/LOCATION	FEES	CE HRS
Saturday, Oct. 7								
6 a.m.-7 a.m.		ClassPass: Yoga Flow		D, S, T, G	Event	Hyatt Regency Orlando	Incl. DC/SP/PSP	0
8:15 a.m.-9:30 a.m.	Mark Scharenbroich	Saturday Keynote		D, S, T, G, E	Event	Orange County Convention Center, South Hall A	Incl. SP/PSP	0
9:45 a.m.-10:45 a.m.	Kim Kutsch	Contrary to Ordinary—Main Stage		D, S, T	Podcast	DC, Podcast & Influencer Hub Main Stage	Incl. DC/SP/PSP	0
10 a.m.-1 p.m.	Troy Schmedding	Laying it Down: Create Beautiful Anterior Composite Restorations	7204	D, S, T	Hands-On Activity	S330C	\$625	3
10 a.m.-1 p.m.	John Olmsted	Excellent and Efficient Endodontics (repeat)	7202	D, S, T	Hands-On Activity	S330F	\$625	3
10 a.m.-1 p.m.	Samuel Low	Utilizing Laser Technology in a Periodontal Environment	7203	D, S, T	Hands-On Activity	S330E	\$625	3
10 a.m.-12:30 p.m.	Mark Kleive	Bite Splints in Restorative Practice	7201	D, S, T	Hands-On Activity	S331C	\$625	2.5
10 a.m.-1 p.m.	Setareh Lavasani	CBCT Imaging Essentials 2: 3D Anatomy, Clinical Applications & Pathology Diagnosis	7205	D, S	Hands-On Activity	S331D	\$725	3
10 a.m.-11 a.m.	Scott Benjamin	Digital Security in Your Practice: A Guide to Cyber Hygiene	7117	D, S, T, G, E	Presentation	S330D	Incl. SP/PSP	1
10 a.m.-1 p.m.	Michelle Lee	TM Joint to Anterior Esthetics	7103	D, S, T	Presentation	S310B	Incl. SP/PSP	3
10 a.m.-11:30 a.m.	Tammy Filipiak	Lean In, Lead Up, Recharge: Inspiration for Your Future	7115	D, S, T	Presentation	DC, Dental Team Hub	Incl. DC/SP/PSP	1.5
10 a.m.-11:30 a.m.	Nate Heffelfinger	DIY Digital: Using Technology to Simplify Complex Cases	7104	D, S, T	Presentation	S320EF	Incl. SP/PSP	1.5
10 a.m.-12:30 p.m.	Amber Riley	Patients, Pills, and Pathologies: Medical History Clues Often Overlooked	7106	D, S, T	Presentation	S330A	Incl. SP/PSP	2.5
10 a.m.-Noon	Amrita Patel	Finding Your Peace and Living Your Best Life	7113	D, S, T, G, E	Presentation	DC, Wellness Hub	Incl. DC/SP/PSP	2
10 a.m.-Noon	Bob Kulhan	Business Improv Presents: Techniques for Emerging from Difficult Conversations Success	7120	T	Presentation	S330B	Incl. SP/PSP	2
10 a.m.-11:30 a.m.	Suzanne Ebert	Beyond Salary: How to Negotiate the Best Contract for Your Goals	7119	D	Presentation	S319	Incl. SP/PSP	1.5
10 a.m.-1 p.m.	John Cranham	Solving Complex Occlusal 100% Digital Workflows	7101	D, S, T	Presentation	S230ABC	Incl. SP/PSP	3
10 a.m.-11:30 a.m.	Trudy-Ann Frazer	Five Things I Wished a Pediatric Dentist Had Told Me	7109	D, S, T, G	Presentation	S310D	Incl. SP/PSP	1.5
10 a.m.-Noon	Thomas Viola	Haven't Got Time For This Pain!: Appropriate Dental Pain Management	7102	D, S, T	Presentation	S320CD	Incl. SP/PSP	2
10 a.m.-11 a.m.	Susan Laine-Koch	Cha-Cha Changes: Time to Make a Change, Pay a Senior Doctor	7107	D, T	Presentation	S310E	Incl. SP/PSP	1

TIME	SPEAKER	COURSE TITLE	COURSE NUMBER	AUDI-ENCE	COURSE TYPE	ROOM/LOCATION	FEES	CE HRS
10 a.m.-1 p.m.	Teresa Duncan	Coding and Insurance Skills Workshop	7111	D, S, T	Presentation	S310C	Incl. SP/PSP	3
10 a.m.-12:30 p.m.	Gary DeWood	The 4 Riddles Every Dental Practice Must Solve	7105	D, S, T	Presentation	S320AB	Incl. SP/PSP	2.5
10 a.m.-11 a.m.	Denise Williams-Jones	Building a Strong Table for Success	7108	D, T	Presentation	S310G	Incl. SP/PSP	1
10 a.m.-11:30 a.m.	Yakir Arteaga	Desafíos estéticos en pacientes con ausencia congénita de incisivos laterales Esthetic Challenges in Patients Congenitally Missing Lateral Incisors	7112	D, S, T	Presentation	S330H	Incl. SP/PSP	1.5
10 a.m.-11 a.m.	Maureen Perry	The Beauty of Being Different	7110	D, S, T	Presentation	S310A	Incl. SP/PSP	1
10 a.m.-Noon	Paul Feuerstein	How Intelligent is Artificial Intelligence?: A Primer	7114	D, S, T	Presentation	DC, Tech Hub	Incl. DC/SP/PSP	2
10:30 a.m.-11:15 a.m.		C.H.A.T.—Connect with an ADA Wellness Ambassador		D, S, T, E	Presentation - No CE	DC, Dental Team Hub, C.H.A.T. Area	Incl. DC/SP/PSP	0
11 a.m.-Noon	Kelly Tanner	The Dental Handoff Dr. Kelly Tanner, RDH Podcast		D, S, T, G, E	Podcast	DC, Podcast & Influencer Hub Main Stage	Incl. DC/SP/PSP	0
11:30 a.m.-1 p.m.	Minal Sampat	Reeling into the Now: Conquer Instagram	7116	D, S, T	Hands-On Activity	S310H	\$35	2.5
11:30 a.m.-12:30 p.m.	Diego Portnoi	Almuerzo C.H.A.T.: Consejos estéticos cosméticos en español Lunch C.H.A.T.: Esthetic/Cosmetics Tips en Español	702LC	D, S, T	Lunch Chat	S230DE	\$55	1
11:30 a.m.-12:30 p.m.	George Camp	Lunch C.H.A.T.: Spa Dentistry: Transform Your Practice Tomorrow	703LC	D, S, T	Lunch Chat	S230DE	\$55	1
11:30 a.m.-12:30 p.m.	Susan Laine-Koch	Lunch C.H.A.T.: Dentrux Tips	704LC	D, S, T	Lunch Chat	S230DE	\$55	1
11:30 a.m.-12:30 p.m.	Laci Phillips Newland	Lunch C.H.A.T.: 60 Minutes to Great Team Communication	701LC	D, S, T	Lunch Chat	S230DE	\$55	1
11:30 a.m.-12:30 p.m.	Maureen Perry	Lunch C.H.A.T.: Autism: What's New, What's True?	705LC	D, S, T	Lunch Chat	S230DE	\$55	1
11:30 a.m.-1:30 p.m.		Haleon Lunch Symposium: Dental Pain Study Model and Evidence OTC Pain Relievers	7121	D, S, T	Lunch Symposium	DC, Industry Hub	Incl. DC/SP/PSP	1
11:30 a.m.-12:30 p.m.	Erin Ealba Bumann	Adverse Childhood Experiences Impact Tooth Emergence and Development	7118	D, S, T	Presentation	S330D	Incl. SP/PSP	1
12:15 p.m.-1:15 p.m.	Jennifer Bell	Dentists in the Know		D, S, T, G, E	Podcast	DC, Podcast & Influencer Hub Main Stage	Incl. DC/SP/PSP	0

DENTAL CENTRAL (DC)

HANDS-ON ACTIVITY

FEES: SP-SMILE PASS PSP-PLATINUM SMILE PASS DCP-DENTAL CENTRAL PASS

AUDIENCE: D-DENTIST S-STUDENT T-TEAM G-GUEST

Don't forget to verify your CE!

Verify your CE in the ADA Events mobile app or at [ADA.org/verifyCE](https://ada.org/verifyce).

At the end of the course, listen for the host to read the verification code. Make a note of it.

After you attend a course, it will appear in your account on the Verify CE website. (The site "knows" you attended because your SmileCon™ badge is scanned at the door.)

To log in to ADA.org/verifyCE, you will need your Reg ID (on your badge) and the email address you registered with. To verify your CE, you will need the course number plus the verification code.

Go to the Verify CE site now!

Scan the code below:



ADA American Dental Association®

What makes you smile?

K D W V R V F J X V
 Q Y C U P D J A W A Q U X O O J
 W H U A C W I N E C T M Q K G Y L K L V
 B A N B S R S V E V Z K I V Y B Z V U N E O
 P X K O G N P H U B P A C K L Y Q B I B U N J J O F
 X W P I N D Q C V G F L U Z L Y E C L Z Q L M T M U B X
 E H P T I X E B H S H U V W F N X O K V R K X K N E H N Y R
 T F T A V J R G P K P K E A J Q Q A Y W T P M A M S O E U C J Q
 W A C I S A V F N Z L P T E J L T C E A R J F V D
 N W A G E C C Q N P Z N Y Q Y U D D O V Q I I T U
 M W V T R F B F H C F L A I B A I N I C A H W D N P S P
 Y L W H L D K Y A E I C T C E A H A G H B R D E R G K H
 X S S I E I D N T D W T V N H R O V B B B X M S K T Q I E O A K
 I K S P T M S J A H U N D O W S Z K R S Q T S A X M K R G K E K
 N I X E Q H N O N P T E R S H H M R L U T I K W G J X I D Q W T
 R A I D W C N D X H H S Z Z T W H K E L V A Q C Q F
 Z K O L N L N R I W O L R V V D C O F F E E B Q D B L T M A Z W J U O Z C S G Q
 W S R E H T O G N I P L E H G S S E N D N I K F O S T C A U G A A S P L I K V J
 Z P L T S Y J Z X E T Q R V L N S I S P B S Z U M R L G N I N R A E L D N F I U
 D T P T F S C I T N D T H E X C E R C I S I N G C O E Z C S E C G Z A G G C C W
 O T M G S X H L E E D R O T P D R V F B P F I F Y J A O H Q H F T Y C Z M F E G
 Y I V I W H Y N C V Y X G N I C N A D G S E A G P C V F I L T S Q Q B K X O C N
 E Y M C I S U M G W I O Z S U P N K N Q C A Y G L R I P R U N N I N G M E B R Y
 C H Q X Z H P Z R A W A H H Z W U Q K S I W C O P W N Q M G Q I P S V B E W
 K A E T Y Y P Y P H U P K Y Y L J A I V M E S I Q W H Z I V X Q C F R E A F
 J S X E M Q T B N G Y M D G Z R B Z P Y O W W U U H P V Z I F C T M
 Z R Z H A M B L A L H W I F E Z L M M C S I Q K V Q U E C C V W
 G Y G Q Z J A O U S L I
 K H E L J T Y D N N M V
 X O P P A O W I B F J X
 I T T Q U C S R F T K G F U
 S Q D V P F R J V P L Q K T
 E U F V D P B T M L N H H O I Z W V M G B R I D I N G B I K E P
 L O B Q T I D N U S D I K D N A R G J I M U M S I R R A J D
 I R N J C E G M A K I N G O T H E R S S M I L E P U S G
 M R P W S S R E A D A Y A T T H E P O O L W I P S N
 S H A O V S R U L K U Q D E N T I S T R Y Z Y H
 M A H X D C W C Q H J O P P V V N X B V
 J G H D N U N O C E L I M S M R
 Z S F L L C J F U I

Word list:

- | | | |
|-------------------|---------------------|--------------|
| ACTS OF KINDNESS | GRANDKIDS | RUNNING |
| A DAY AT THE POOL | HELPING OTHERS | SELF CARE |
| BABY LAUGHS | HUSBAND | SKIING |
| CATS | ICE CREAM | SMILECON |
| COFFEE | LEARNING | SMILES |
| DANCING | MAKING OTHERS SMILE | VACATION |
| DENTISTRY | MUSIC | VOLUNTEERING |
| EXERCISING | PUPPIES | WIFE |
| FAMILY | RIDING BIKE | WINE |
| GIVING BACK | | |

Take a little time to play!

Join us in **NEW ORLEANS!**

Save the date!
Oct. 17-19, 2024

Visit the Future Meetings Booth 2500 and **enter to win** a Smile Pass for 2024!



Laissez les bon temps rouler!



Come and pass a good time with your krewes in **New Orleans Oct. 17-19, 2024**. Be ready to Meet, Play, Learn, and Smile in the BIG EASY!

Registration opens in early summer 2024 at **SmileCon.org**.

Streamline your SmileCon[®] experience with the ADA Events mobile app.



Download the
**SmileCon
Mobile App!**

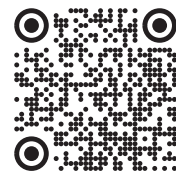

The app can help you:

Plan your schedule

View courses

Search speakers

Network

Verify your CE

Find Exhibitors

View the shuttle schedule

And more!

#ADASmileCon



The official meeting hashtag is **#ADASmileCon**. Be sure to add it to all of your social media posts from SmileCon!